

PLAN SHOWING THE PROPOSED ADDITION AND ALTERATION OF THE RESIDENTIAL BUILDING IN SECOND FLOOR AT BLOCK NO 7 PAIMASH NO 331/1 T.S. NO 109 IN PULIYUR II ROAD 2ND LANE PULIYUR VILLAGE MADRAS-24. FOR THIRUMATHI. P. ANUSUYA, T. NIRMALA, P. BANUMATHY AND P. SANTHI ALL DIMENSIONS ARE IN CM SCALE 1"=8'0"

OFFICE USE
 MMDA (B)/PP No. 1
 C.No. 431/1.6.5.8.1.21
 Assr. ...
 Scrutiny
 PART I
 PART II
 A.P.
 D.P.

B/13575/262/91 dt 2.9.91

Planning Permt No.

APPROVED

SUBJECT TO THE CONDITIONS IN THIS OFFICE LETTER.

No. 431/1.6.5.8.1.21

P. Anusuya

FOR MEMBER SECRETARY
 MADRAS METROPOLITAN
 DEVELOPMENT AUTHORITY
 MADRAS-600 008.

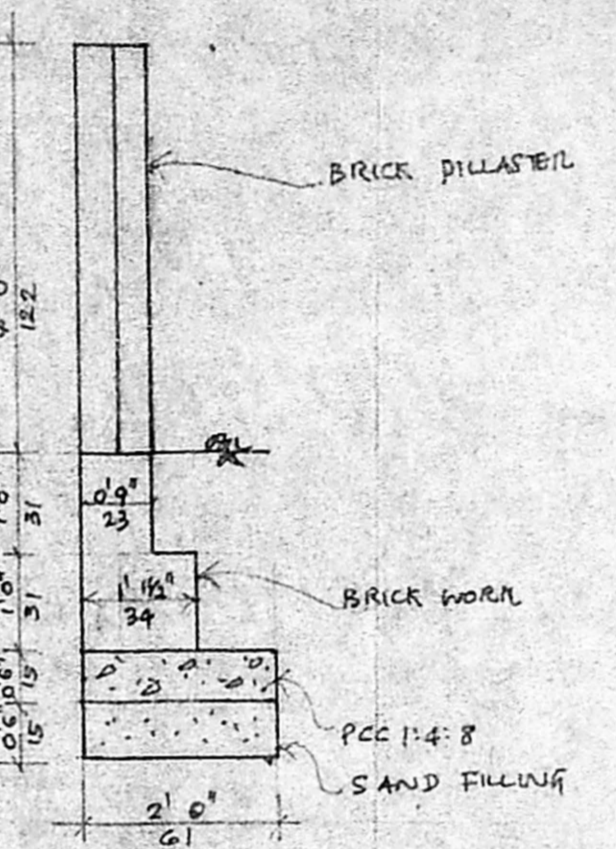
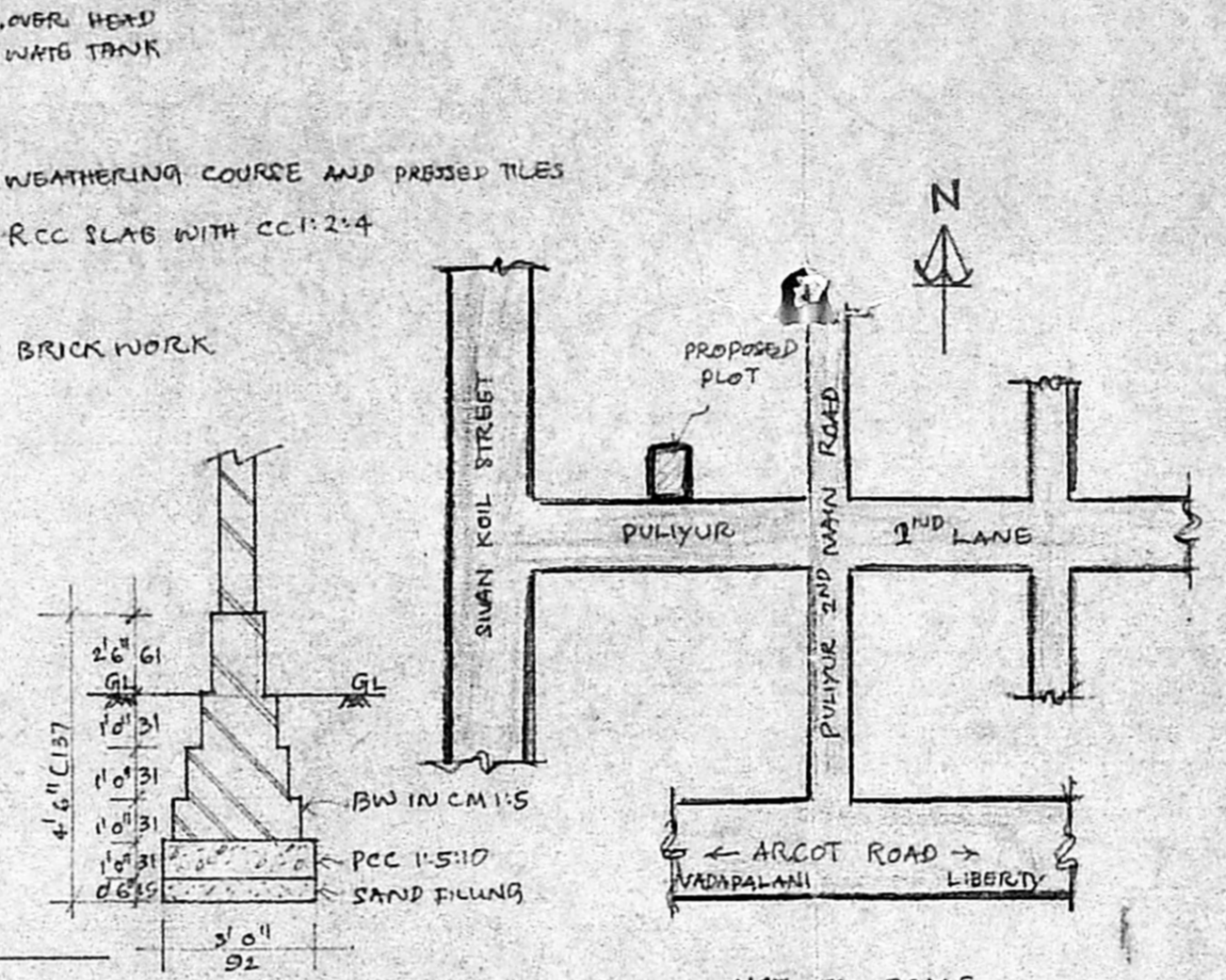
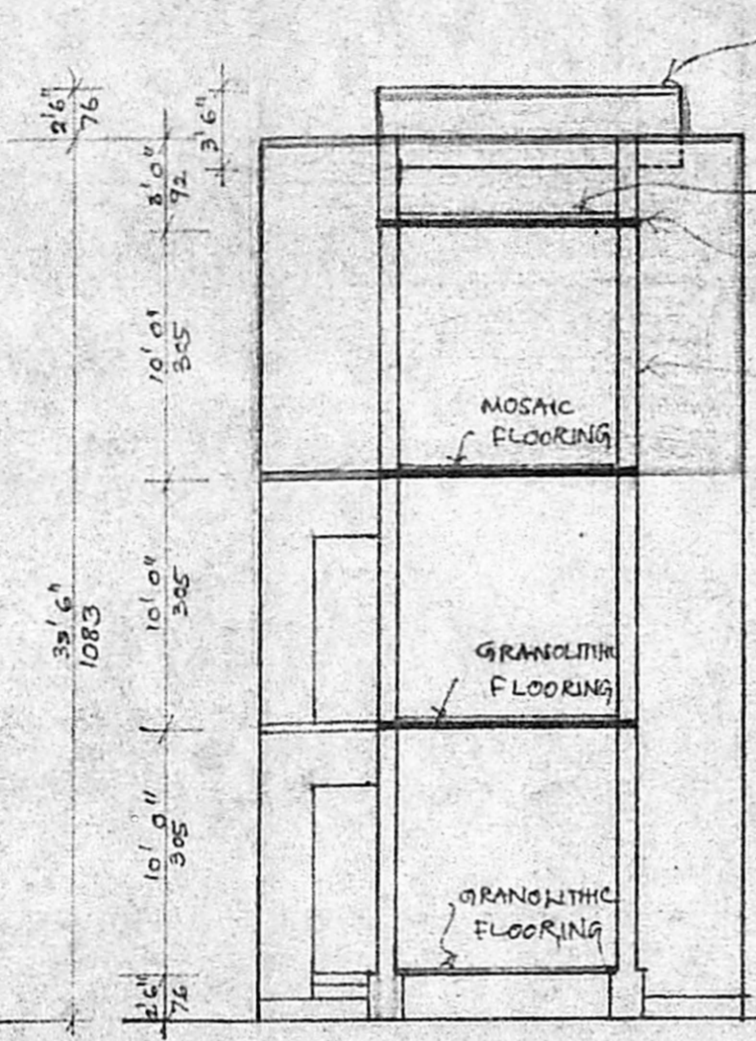

ELEVATION SCALE 1"=8'0"

SECTION AT A-B SCALE 1"=8'0"

FOUNDATION DETAILS SCALE 1"=4'0"

KEY DIAGRAM NOT TO SCALE

COMPOUND WALL DETAIL SCALE 1"=2'0"

SCHEDULE OF JOINERY

- D1 C. W. S. P. DOOR 3'0" x 7'0" (92 x 214)
- D2 C. W. S. P. DOOR 2'6" x 7'0" (76 x 214)
- D3 C. W. D. P. DOOR 3'0" x 7'0" (92 x 214)
- W C. W. GLAZED WIN 5'0" x 4'6" (152 x 137)
- W1 C. W. DO 4'0" x 4'6" (122 x 137)
- W2 C. W. DO 3'0" x 4'6" (92 x 137)
- V C. W. V. VENTILATOR 3'0" x 2'0" (92 x 61)

COLOUR INDEX

- EXISTING BUILDING
- PROPOSED BUILDING
- EXISTING ROAD
- PLOT BOUNDARY
- SEWAGE LINE

AREA DETAILS

EXISTING G.F. AREA - 631 SFT / 58.64 M²
 EXISTING P.F. AREA - 651 SFT / 60.50 M²
 PROPOSED S.F. AREA - 504 SFT / 46.67 M²
 TOTAL AREA - 1786 SFT / 165.96 M²
 PLOT COVERAGE - 5%
 FLOOR SPACE INDEX - 1.43 TIMES
 TOTAL PLOT AREA - 1170 SFT / 108.74 M²

x P. Anusuya
 x T. Nirmala
 x P. Banumathy
 x P. Santhi
 OWNER

K. Venugopal
K. VENUGOPAL
 AER (Rtd)
 CONSULTING CIVIL ENGINEER
 LICENSE SURVEYOR CLASS I
 CORPORATION OF MADRAS
 LICENSED SURVEYOR

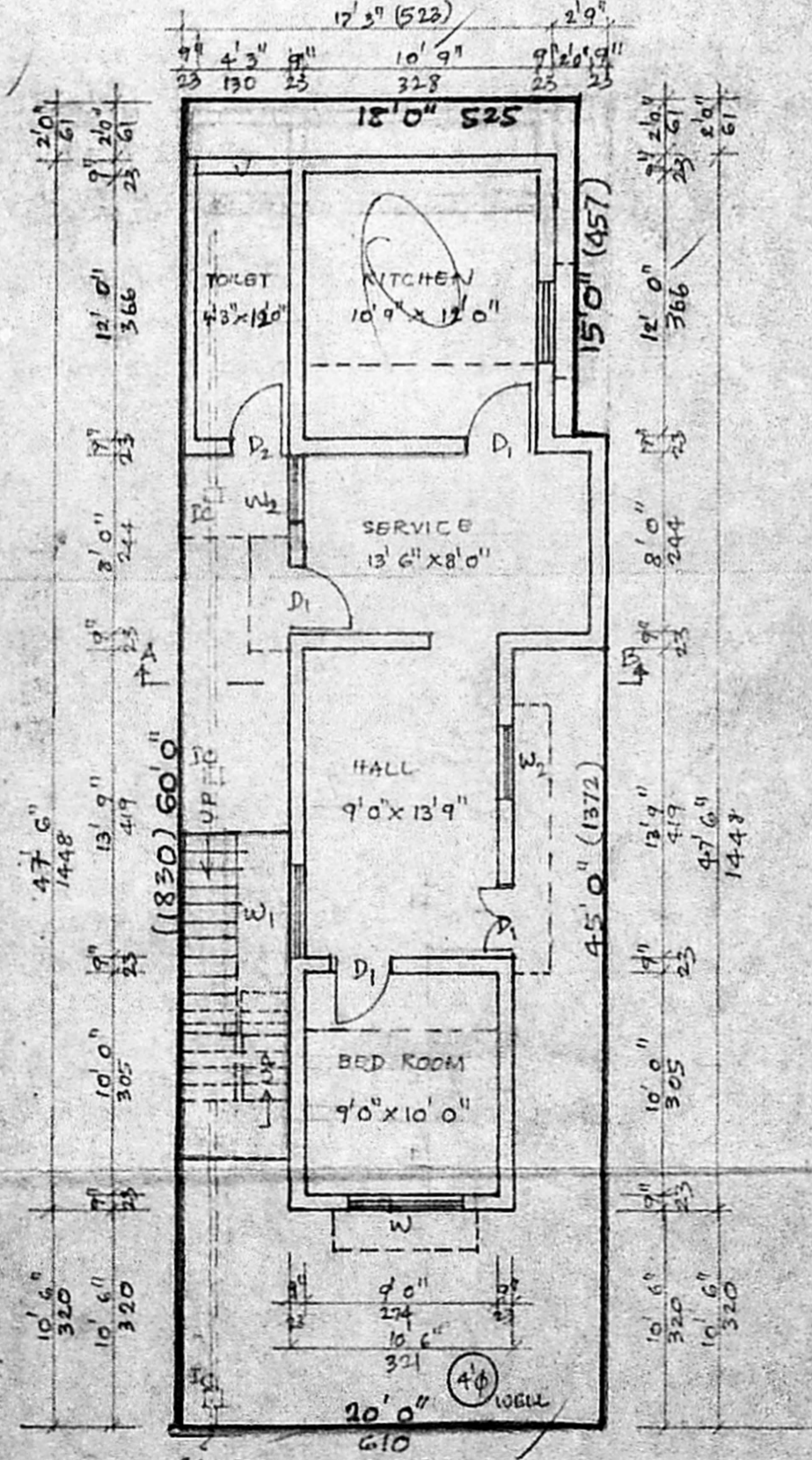

GROUND FLOOR PLAN & SITE PLAN

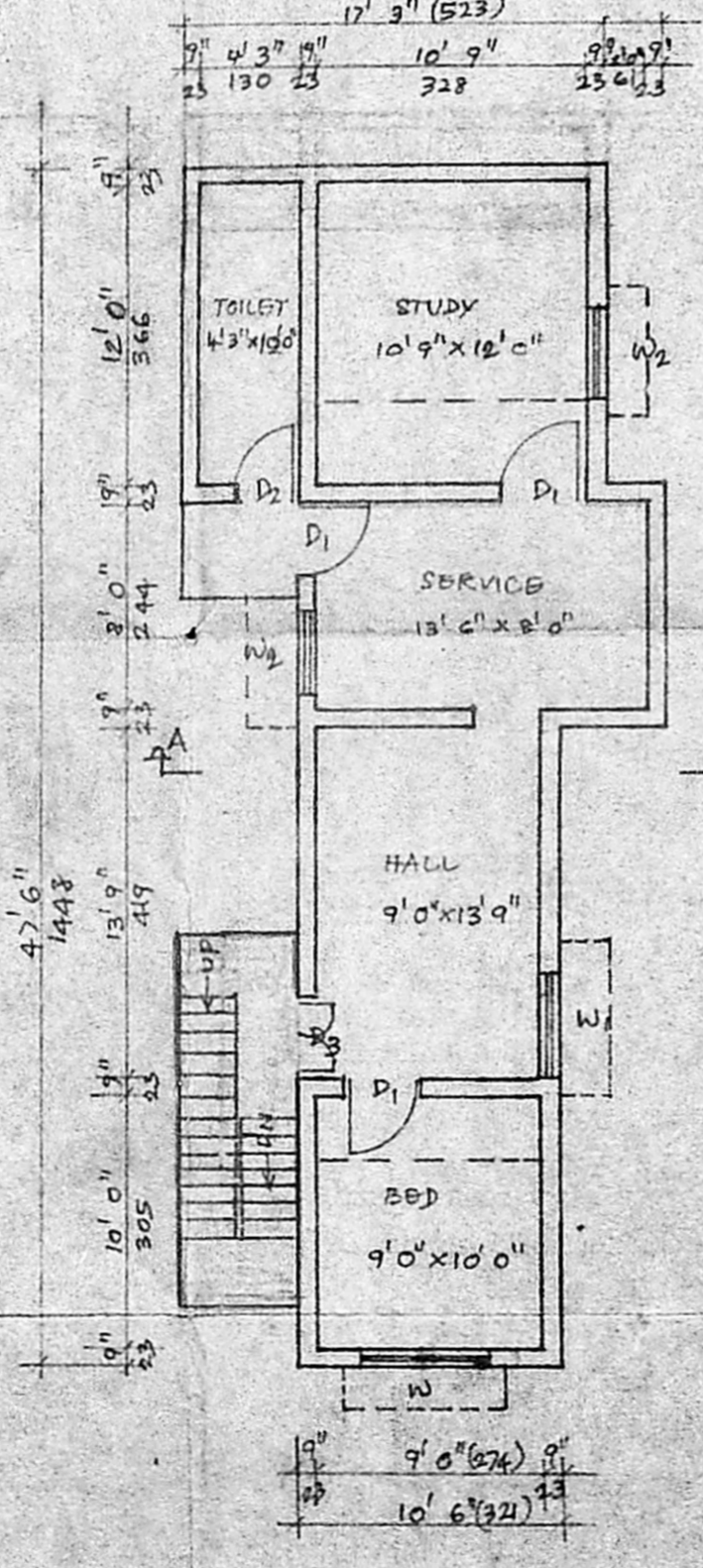

FIRST FLOOR PLAN SCALE 1"=8'0"

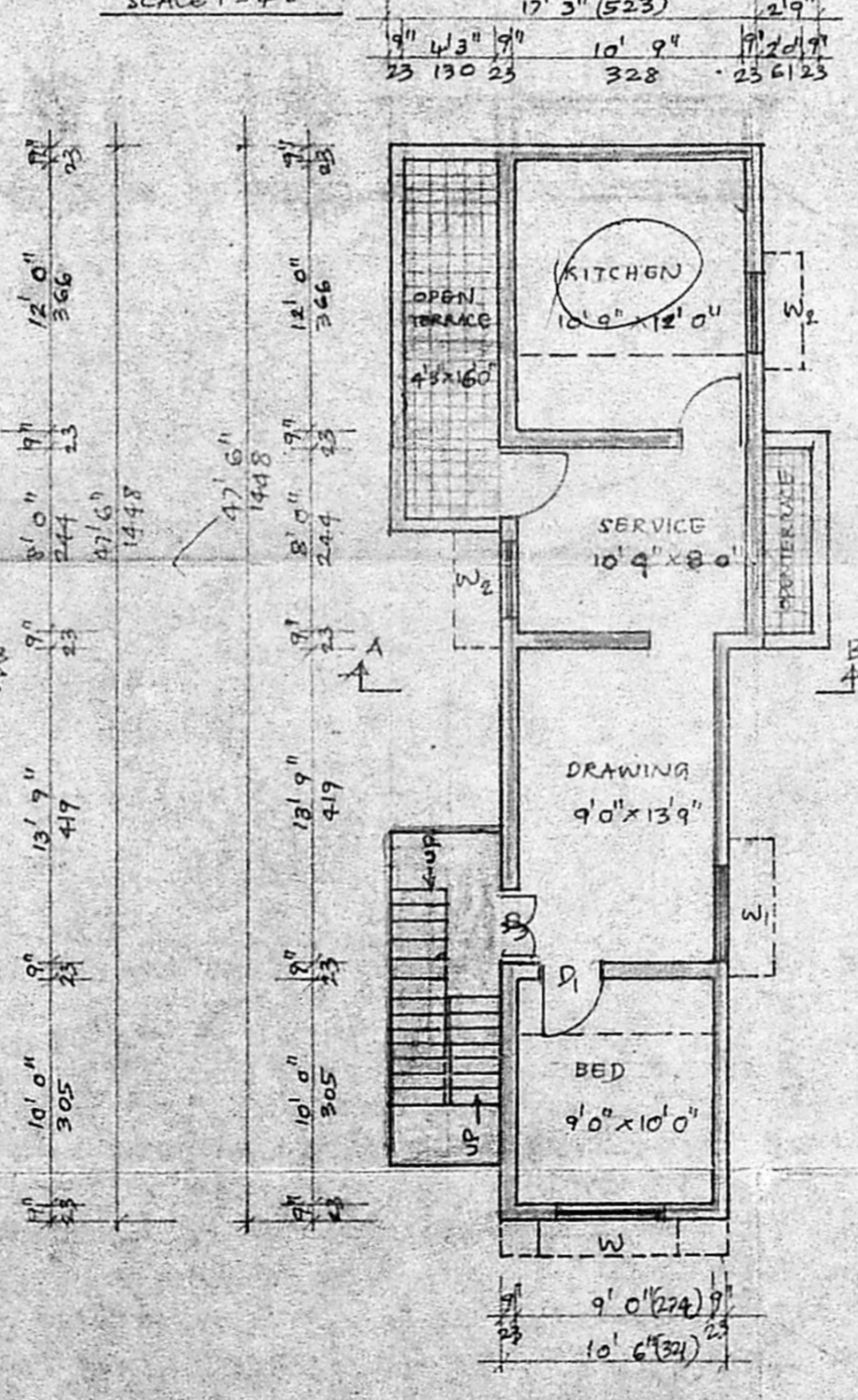

SECOND FLOOR PLAN SCALE 1"=8'0"

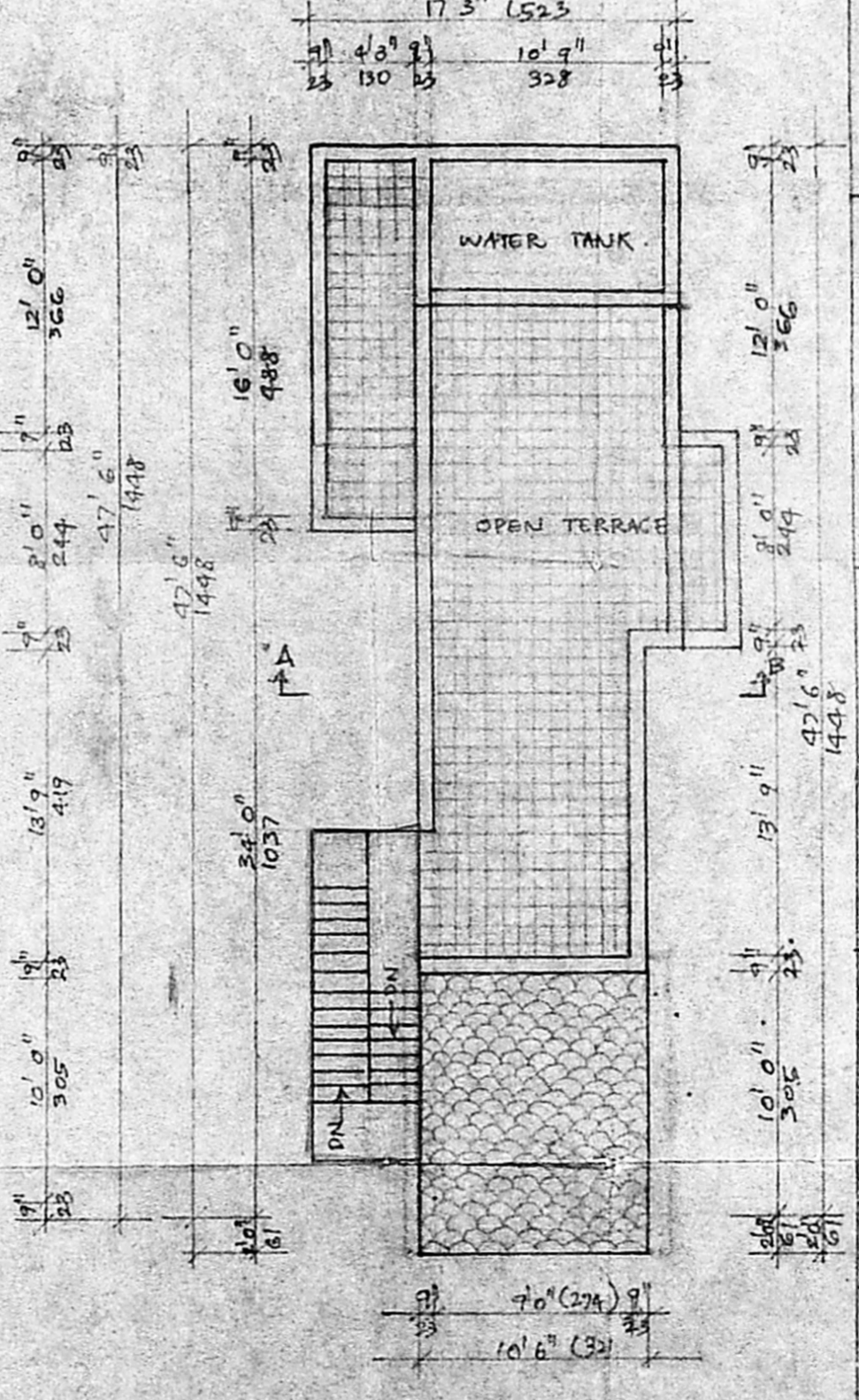

TERRACE PLAN SCALE 1"=8'0"